

PLAN SHOWING THE PROPOSED  
DEMOLITION AND RECONSTRUCTION  
AT DOOR NO 10 GAUNDHI STREET  
JAFFARKHANDPET MS. DN. NO 145  
S.P. RATHINDAM NAGAR  
R.S. NO 248/2A/2 T.S. NO 74 BK. NO 84 KOD. VII  
SCALE: 1" = 8'-0"

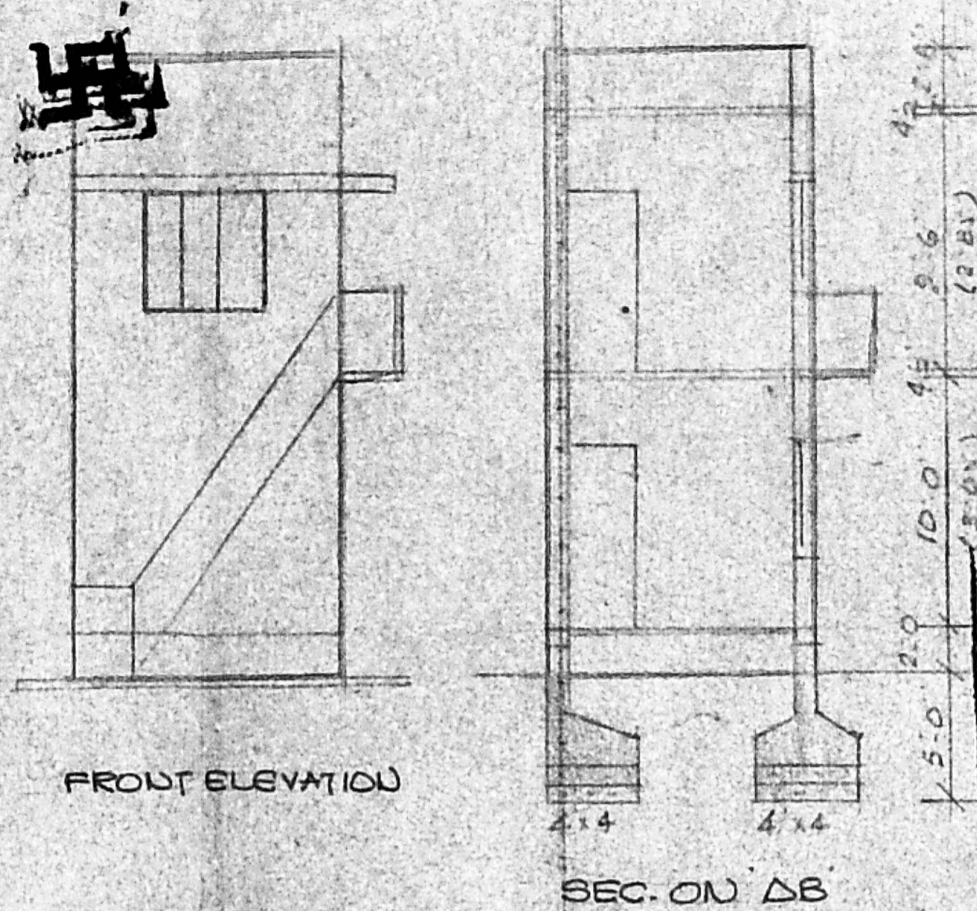
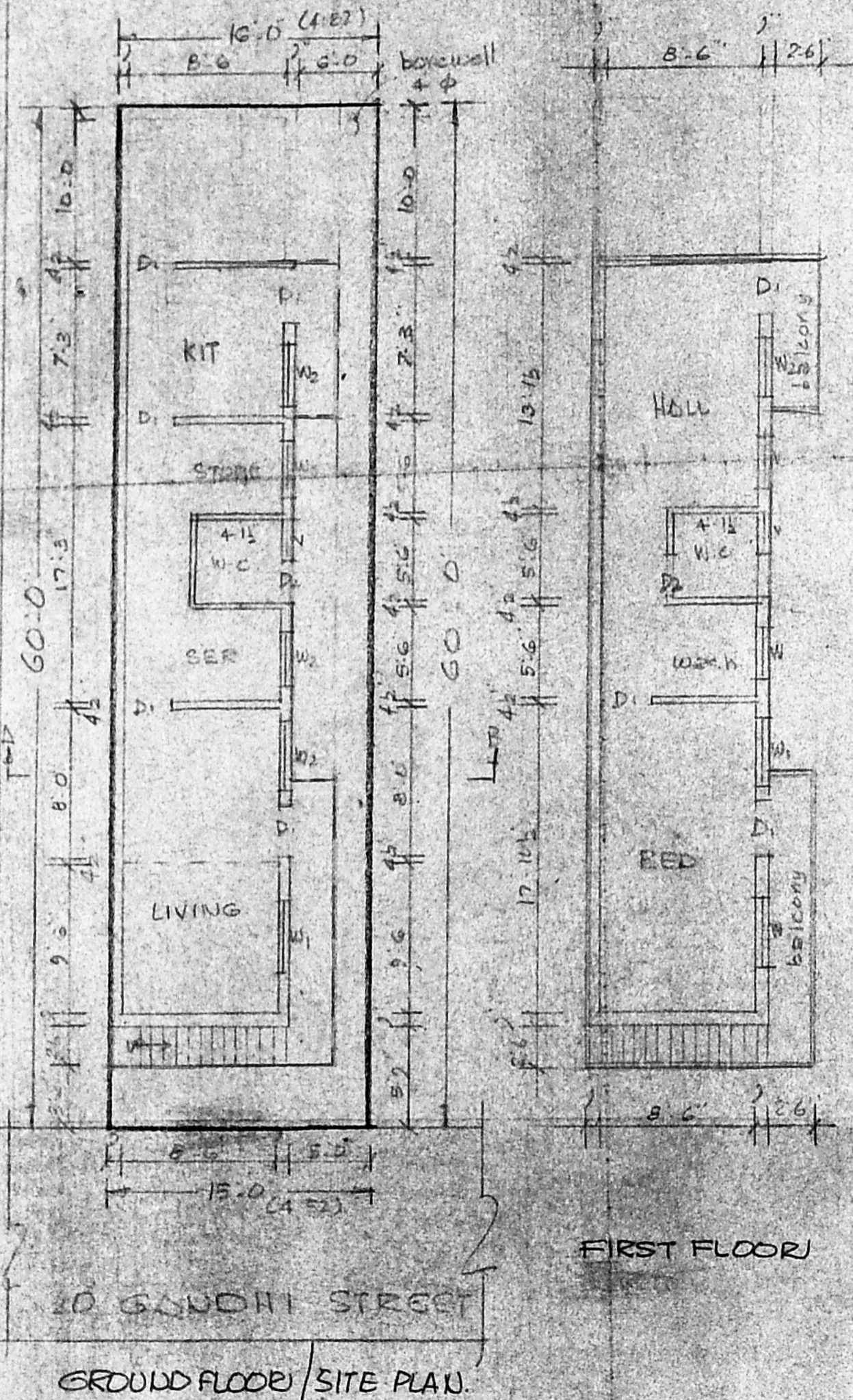

**SPECIFICATION:**  
Broken stone jelly concrete in cm 1:4:8 for foundation. stack brick work in cm 1:6 for foundation & superstructure. R.C.C. column, beam lintel, roof slab etc in 1:2:4 with reinforcement. plastering with cm 1:4 12mm thick. colour washing two coats over a coat of white wash. painting two coats over a coat of primer. weathering course with flat tiles. mosaic flooring with colour tiles.

**JOINERY:**  
D PAN DOOR 3'-3" x 7'-0" (1'0" x 2'10")  
D1 - DO - 3'-0" x 7'-0" (0'9" x 2'10")  
D2 - DO - 2'-6" x 6'-0" (0'7'5" x 1'8'2")  
W GLA WINDOW 5'-6" x 5'-0" (1'6'5" x 1'5'2")  
W1 - DO - 5'-0" x 5'-0" (1'5'2" x 1'5'2")  
W2 - DO - 3'-6" x 5'-0" (1'0'5" x 1'5'2")  
V VENTILATOR 2'-6" x 2'-6" (0'7'5" x 0'7'5")

**REFERENCE:**  
PRO. WORK  
TO BE REMOVED  
ROAD  
BOUNDARY.

Scrutiny Plan

Planning Permit No. A/347/91  
**APPROVED**  
SUBJECT TO THE CONDITIONS IN  
THIS OFFICE LETTER.  
DD No. A/2436/91 Date 22.2.91  
S. Jayaram  
FOR MEMBER SECRETARY  
MADRAS METROPOLITAN  
DEVELOPMENT AUTHORITY  
MADRAS - 600 008.

*(Signature)*

OWNER

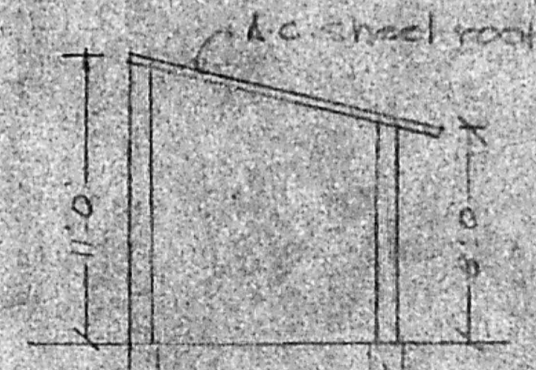
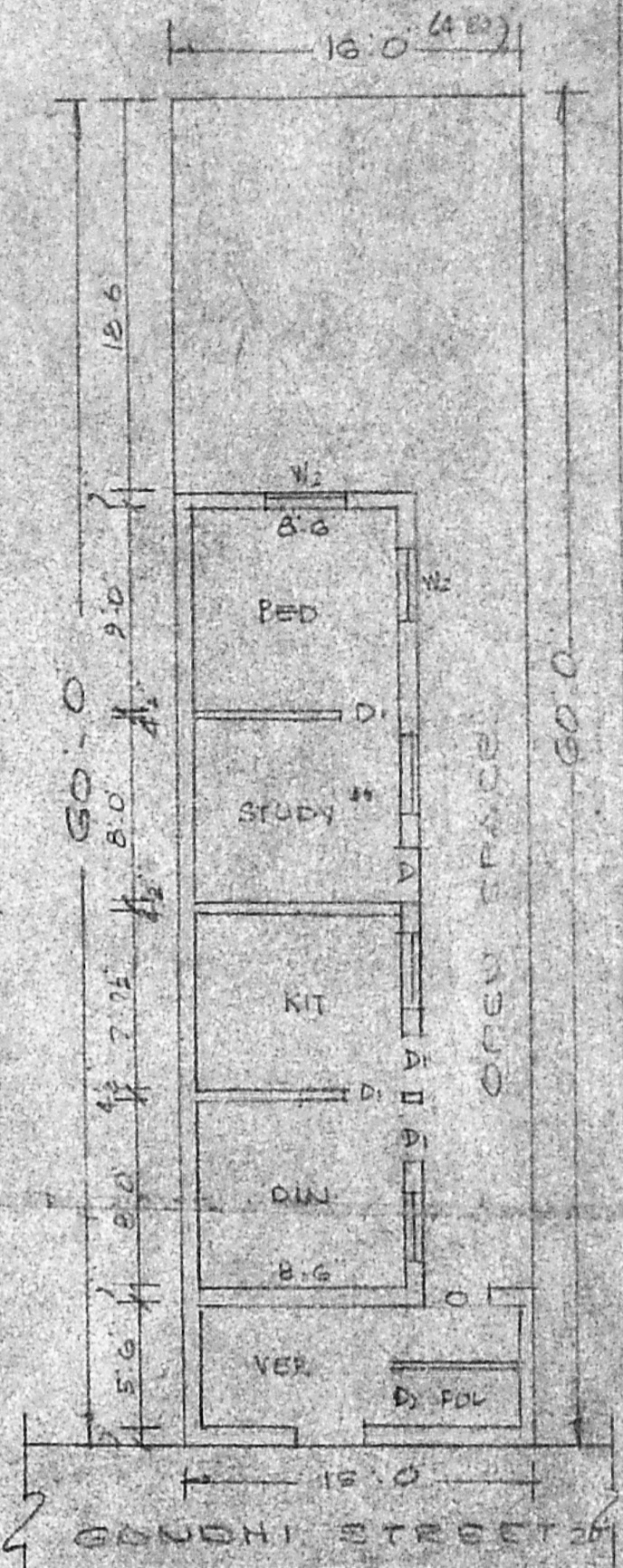

*(Signature)*  
**V. SRINIVASULU, I.A.E.**  
Asst. Executive Engineer (Road)  
Consulting Civil Engineer,  
RBGD. No. 270,  
**CLASS I LICENSED SURVEYOR**  
CORPORATION OF MADRAS  
No. 60, Valluvar Road,  
CHENNAI - 600 008  
LICENSED SURVEYOR